

# 1 The Janitza license model

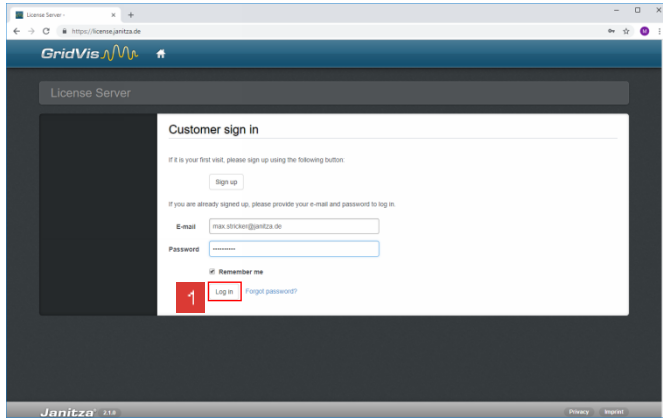

1 After you have entered your login data, click the **Log in** button.

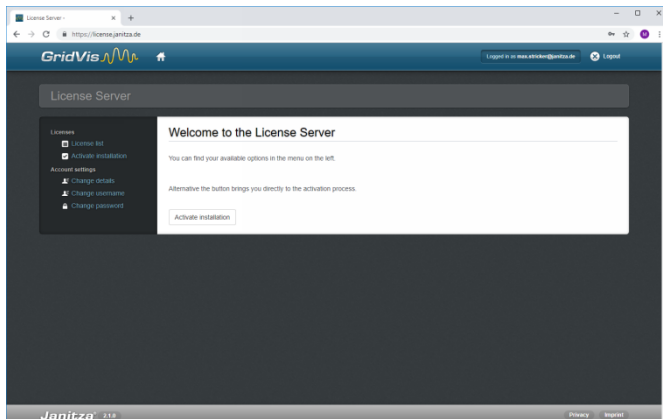

2 Click the **License list** list item.

3 Click the **License list** list item.

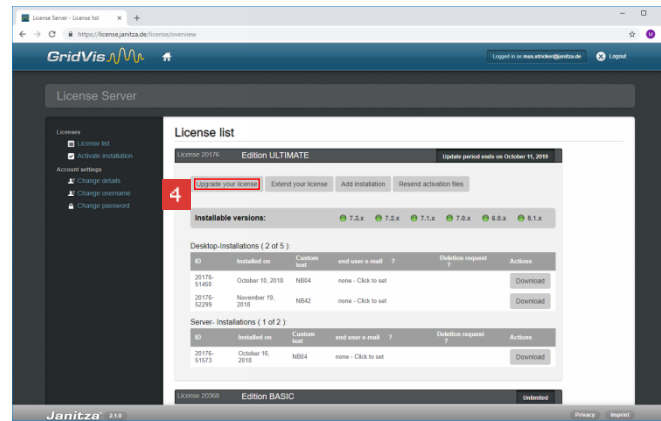

4 Click the **Upgrade License** button to activate a purchased upgrade for the corresponding edition.

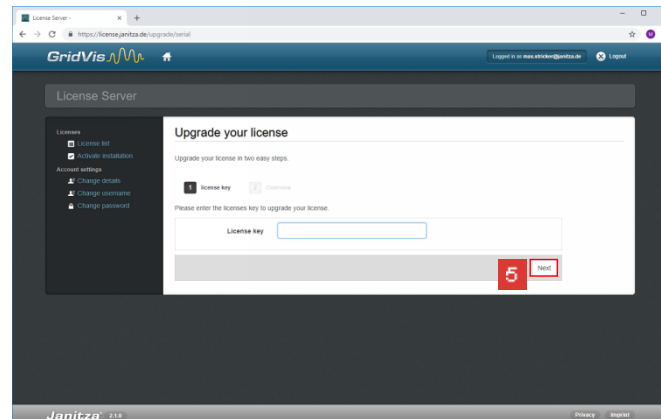

5 Click the **Next** button.

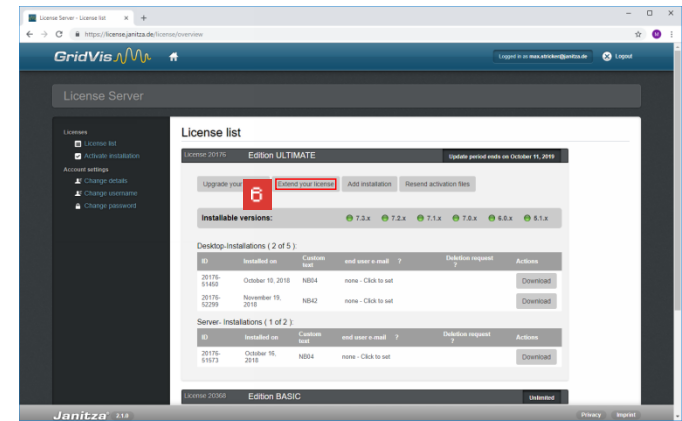

6 Click the **Extend your license** button.

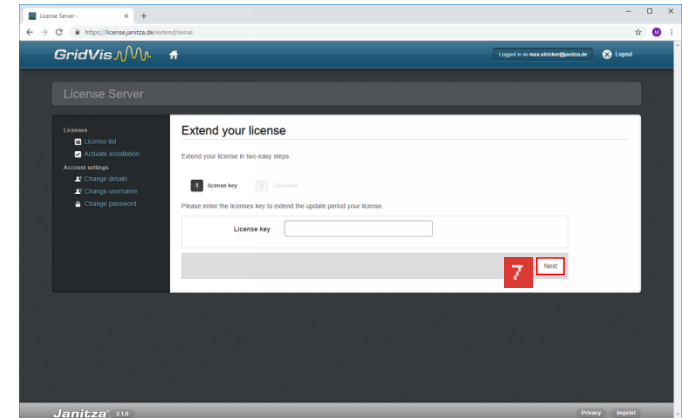

7 Click the **Next** button.

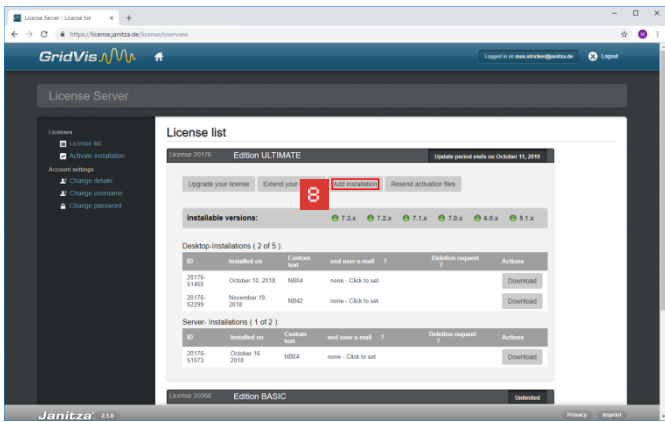

8 To activate a GridVis installation with the selected license, click the **Add Installation** button.

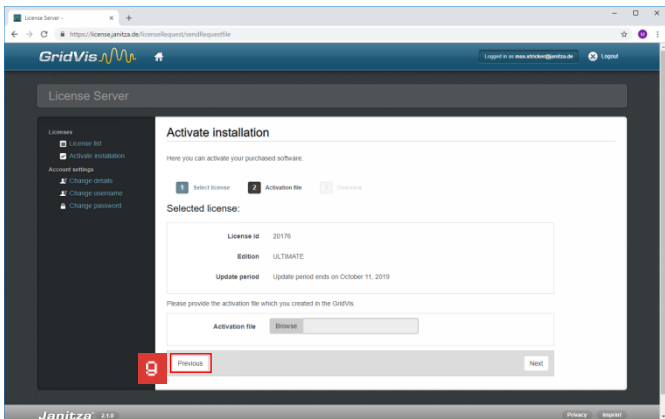

9 Click the **Previous** button.

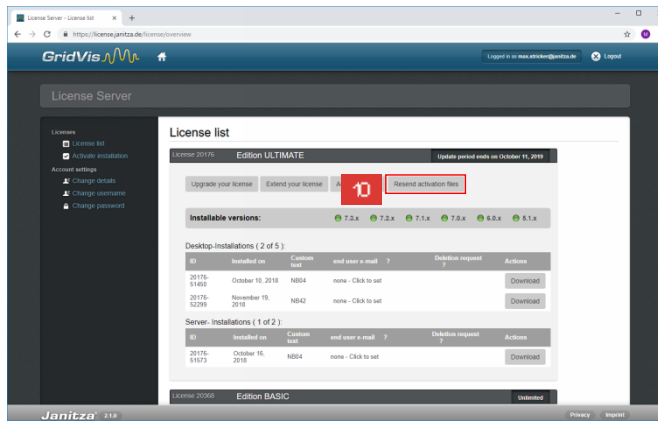

10 To resend the activation file for all activated GridVis installations of a license, click the **Resend activation files** button.

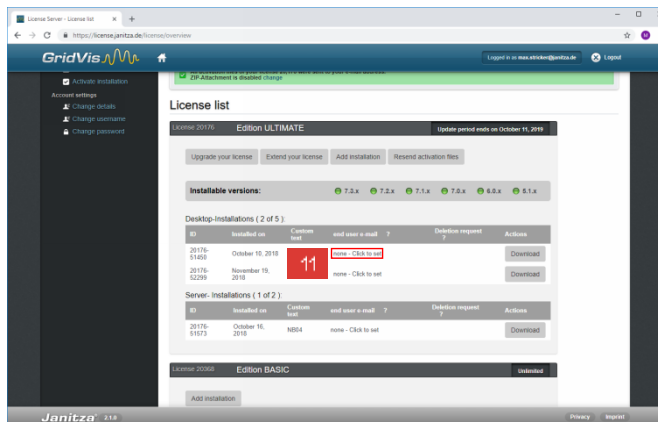

11 Click the **End user e-mail** table field for this.

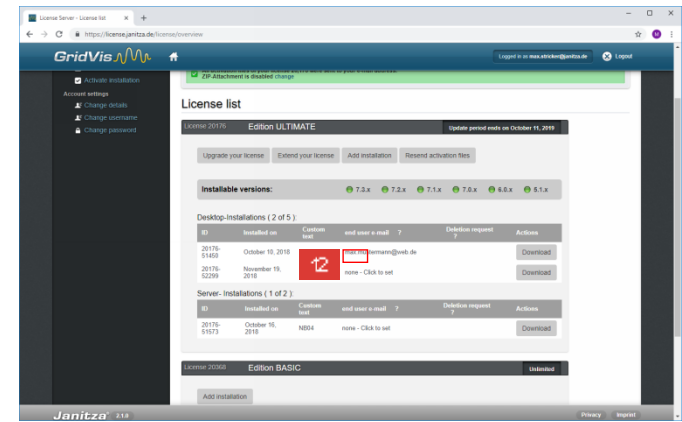

12 To save the entered address, click the **Save** button.

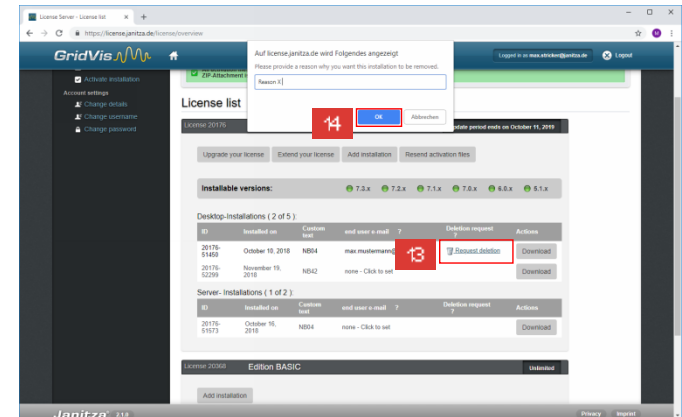

13 To request the deletion of an installation, click the **Deletion request** hyperlink in the corresponding line.  
 14 After you have entered a reason in the text field, click the **OK** button.

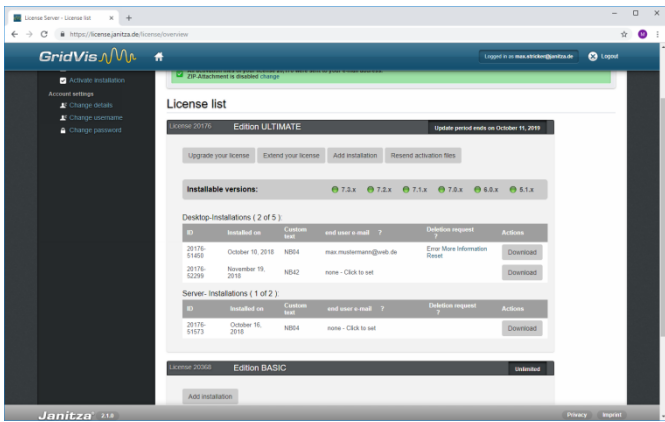

15

Click the **Download** button.