

Manual

Event Browser

Table of Contents

1 GRIDVIS 7.42

This manual will give you an insight into how the Event Browser works.

Contents

- ▪ Opening the Event Browser
- ▪ Adding devices
- ▪ Searching and filtering the list
- ▪ Displaying statistics
- ▪ Grouping events/transients
- ▪ Analyzing events/transients

The Event Browser provides an overview and a graphic analysis of all recorded events and transients. Simultaneous events/transients can be grouped in the overview.

i This manual explains use of the Event Browser in the GridVis Desktop software. Handling in GridVis Energy is analogous and the function can be called via Menu > Event Browser.

Fig. 1: Screenshot from the Event Browser

Fig. 2: Screenshot from the GridVis Energy menu

Event Browser

Statistical Evaluation	Device Name *	Type	Phase	Start	End	Duration	Value
1. 21.09.2017 12:33:35*247 - 12:33:35*248							
Events	level_2_general	Under voltage	L1 L2 L3 L4 L5 L6	21.09.2017 12:33:35*248	21.09.2017 12:33:35*348	100 ms	184.635 V
Transients	level_2_light	Under voltage	L1 L2 L3 L4 L5 L6	21.09.2017 12:33:35*247	21.09.2017 12:33:35*347	100 ms	184.611 V
Events Overview	level_3_general	Under voltage	L1 L2 L3 L4 L5 L6	21.09.2017 12:33:35*248	21.09.2017 12:33:35*347	99 ms	184.578 V
Average Duration	level_3_IT	Under voltage	L1 L2 L3 L4 L5 L6	21.09.2017 12:33:35*248	21.09.2017 12:33:35*348	100 ms	184.432 V
Highest Duration	level_3_light	Under voltage	L1 L2 L3 L4 L5 L6	21.09.2017 12:33:35*247	21.09.2017 12:33:35*347	100 ms	184.516 V
Under voltage	Main Power Supply	Under voltage	L1 L2 L3 L4 L5 L6	21.09.2017 12:33:35*248	21.09.2017 12:33:35*348	100 ms	183.597 V
2. 21.09.2017 12:33:34*698 - 12:33:34*808							
Envelope	level_2_general	Under voltage	L1 L2 L3 L4 L5 L6	21.09.2017 12:33:34*708	21.09.2017 12:33:34*808	100 ms	185.243 V
Affected Phases	level_2_light	Under voltage	L1 L2 L3 L4 L5 L6	21.09.2017 12:33:34*708	21.09.2017 12:33:34*807	99 ms	185.219 V
Phase L1	level_3_general	Under voltage	L1 L2 L3 L4 L5 L6	21.09.2017 12:33:34*708	21.09.2017 12:33:34*808	100 ms	184.916 V
Phase L2	level_3_IT	Under voltage	L1 L2 L3 L4 L5 L6	21.09.2017 12:33:34*708	21.09.2017 12:33:34*808	100 ms	184.996 V
Phase L3	level_3_light	Under voltage	L1 L2 L3 L4 L5 L6	21.09.2017 12:33:34*708	21.09.2017 12:33:34*808	100 ms	185.078 V
	Main Power Supply	Under voltage	L1 L2 L3 L4 L5 L6	21.09.2017 12:33:34*698	21.09.2017 12:33:34*808	110 ms	184.035 V

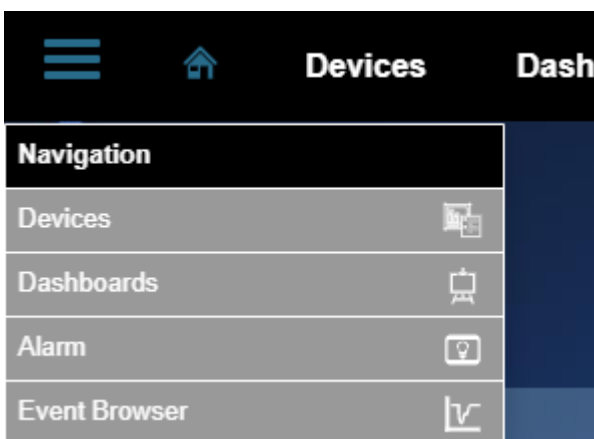

1 GridVis 7.4

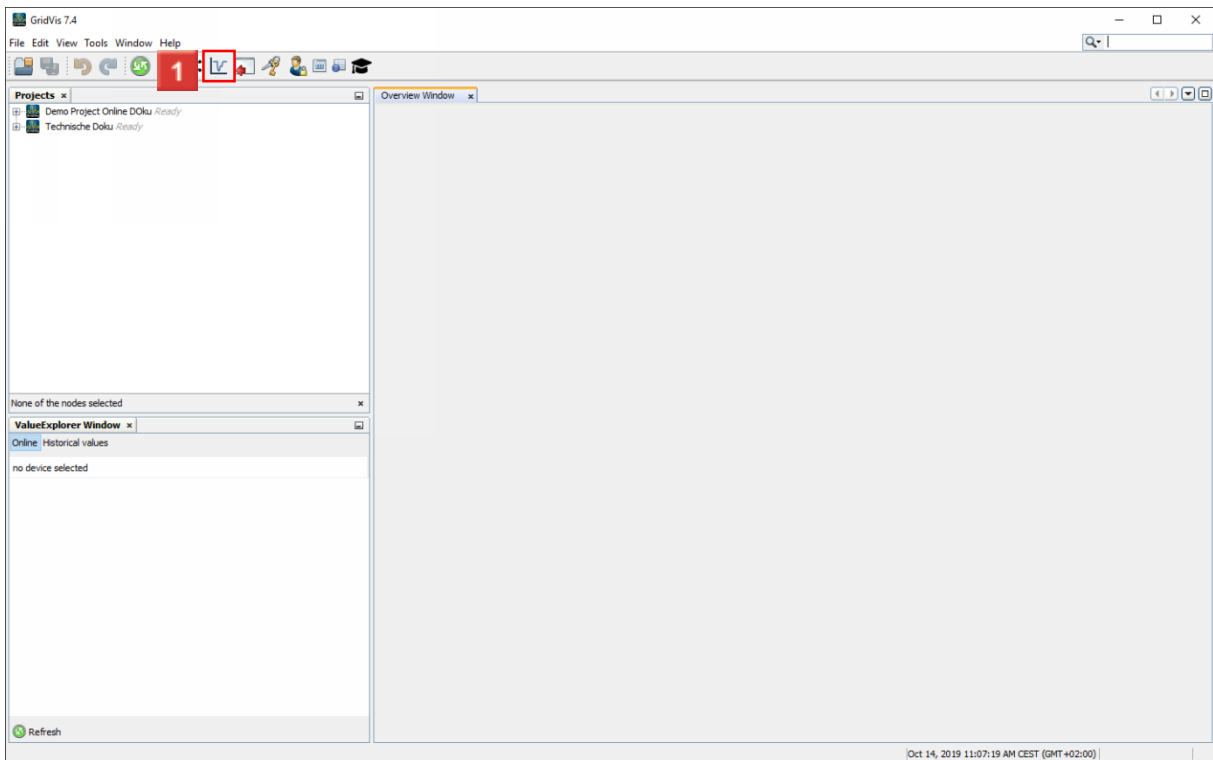

1 Click the **Event Browser** button.

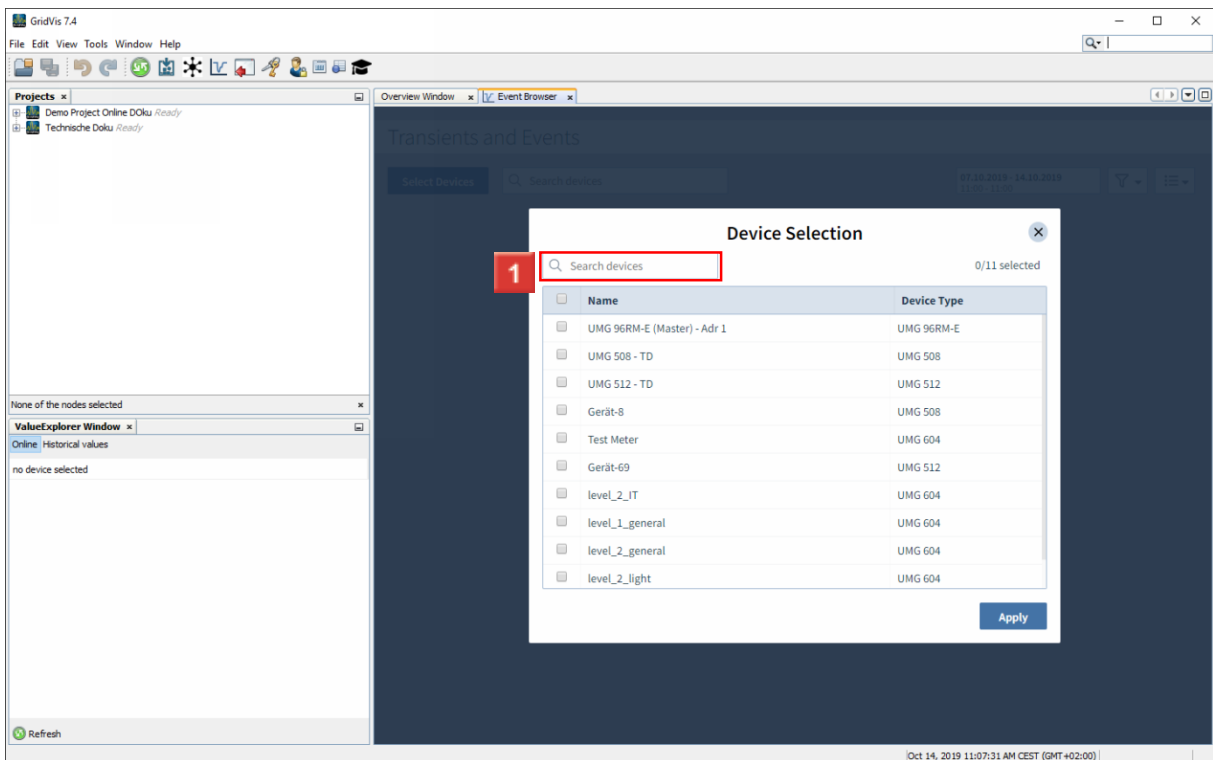

1 Click the **Search devices** input field.

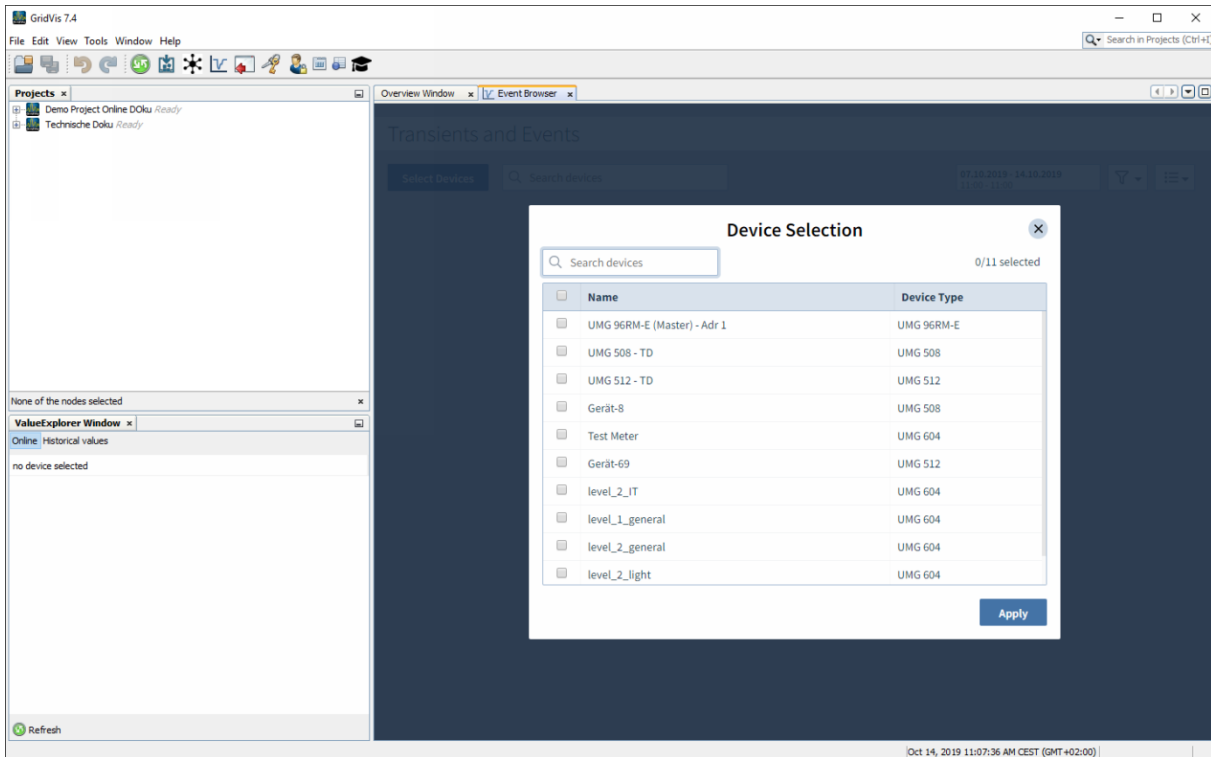

1 To filter the list by device names, enter the term in the search field.

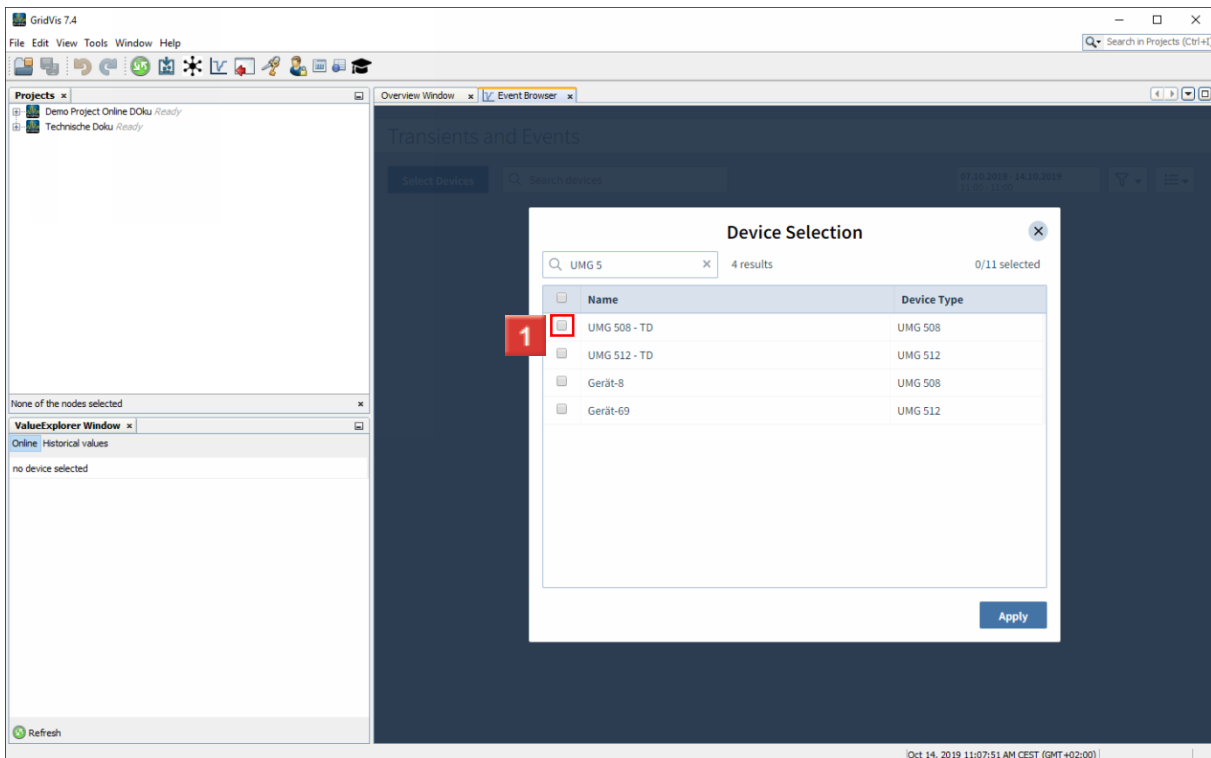

1 Use the checkboxes to select the desired devices.

i The search term is checked against the name and the device type.

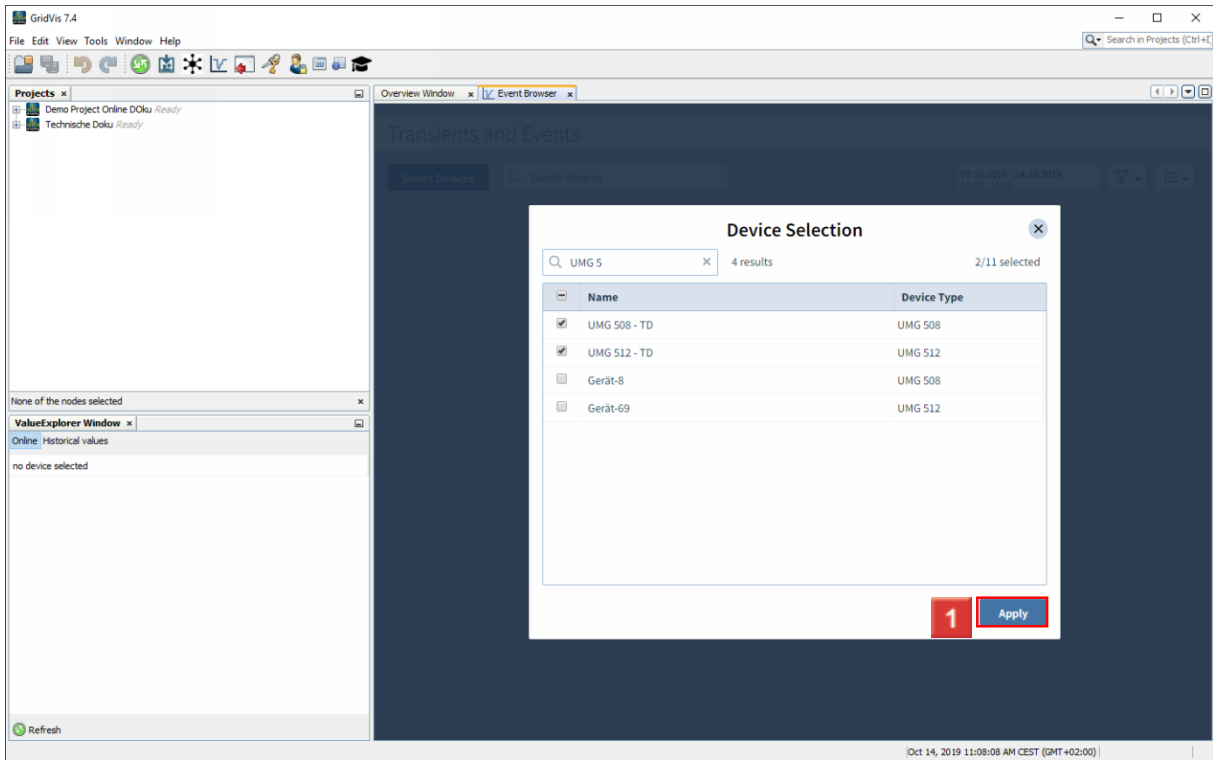

1 Click the **Apply** button.

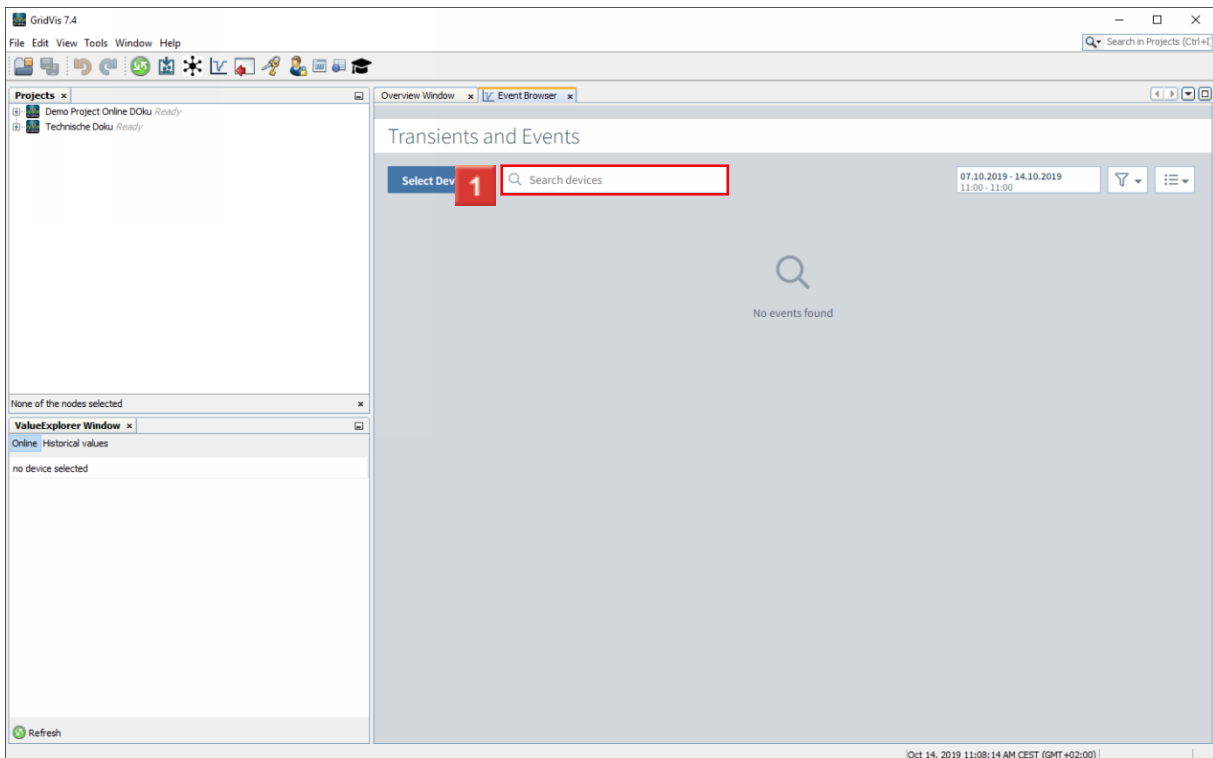

1 To filter the list by device names, click in the **Search Devices** input field.

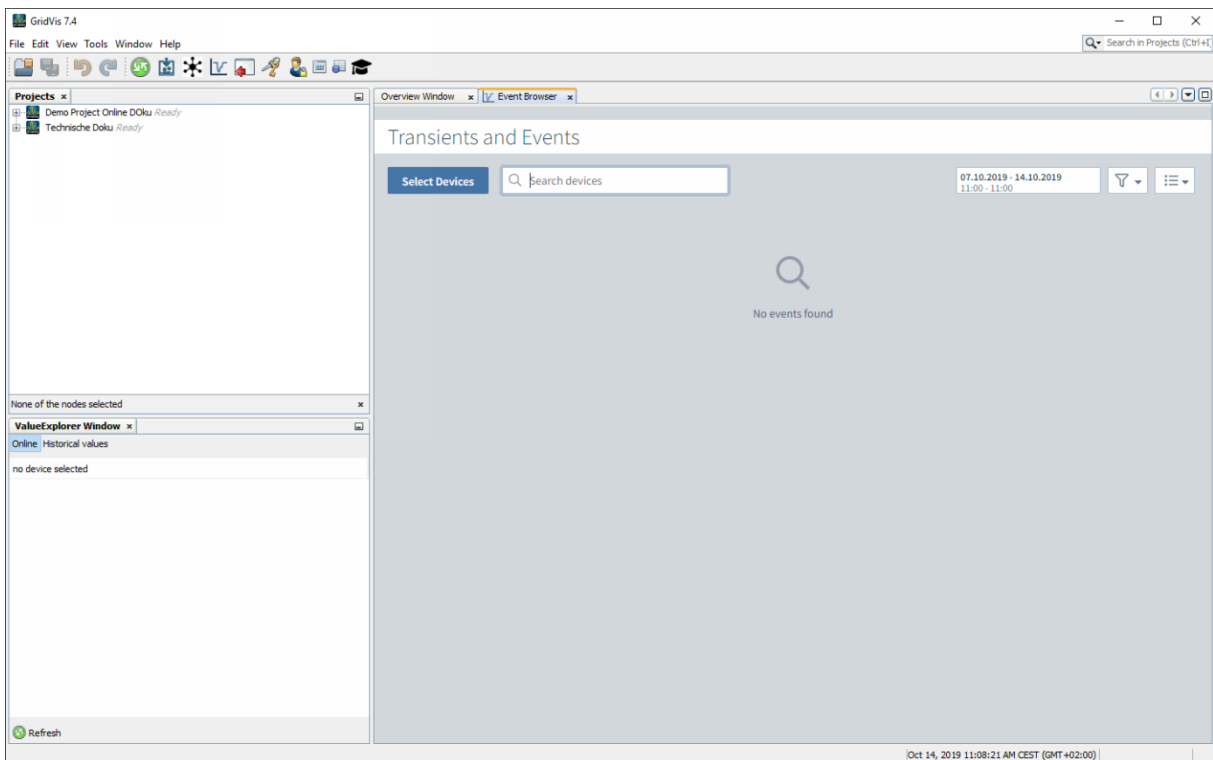

1 Enter the desired term in the search field.

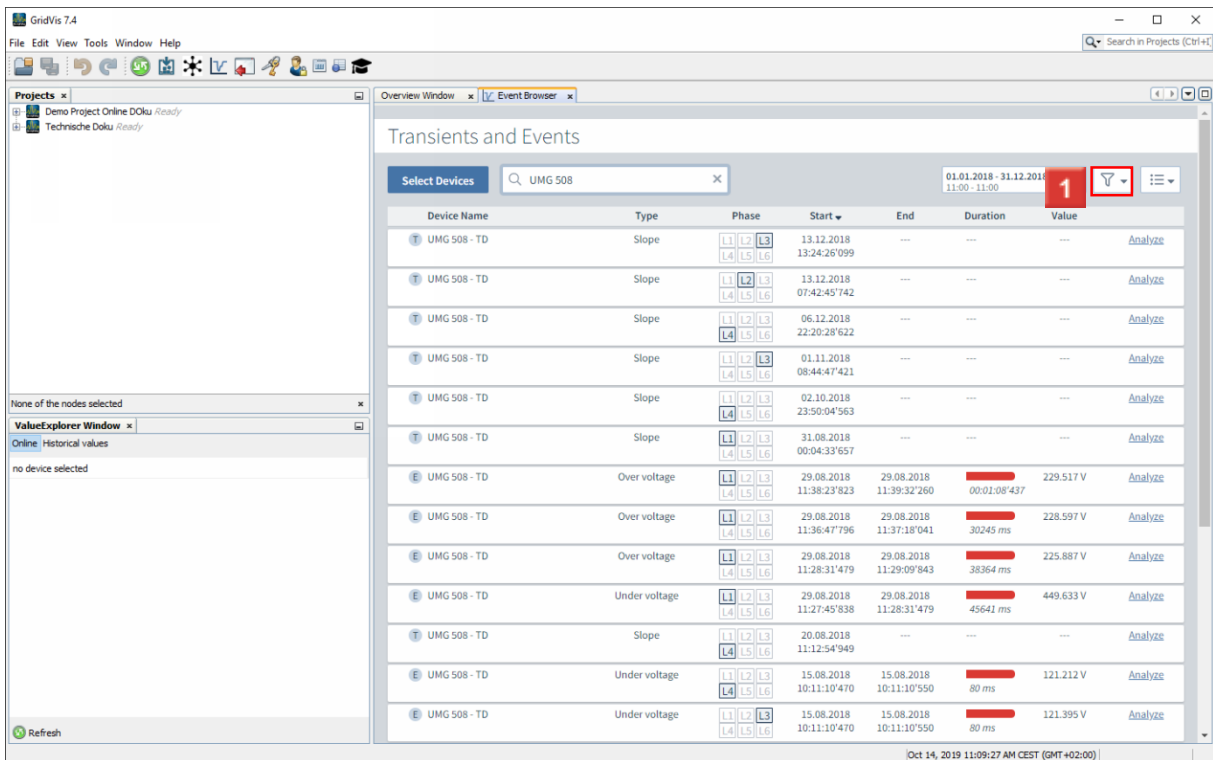

1 To filter the list further, click on the **Filter** button.

Device Name	Type	Phase	Start	End	Value	Duration	Analyze
UMG 508 - TD	Slope	L1, L2, L3, L4, L5, L6	13.12.2018 13:24:26	13.12.2018 07:42:45			Analyze
UMG 508 - TD	Slope	L1, L2, L3, L4, L5, L6	13.12.2018 07:42:45	06.12.2018 22:20:28			Analyze
UMG 508 - TD	Slope	L1, L2, L3, L4, L5, L6	01.11.2018 08:44:47	02.10.2018 23:50:04			Analyze
UMG 508 - TD	Slope	L1, L2, L3, L4, L5, L6	31.08.2018 00:04:33	29.08.2018 11:38:23	229.517 V	00:01:08	Analyze
UMG 508 - TD	Over voltage	L1, L2, L3, L4, L5, L6	29.08.2018 11:36:47	29.08.2018 11:37:18	228.597 V	30245 ms	Analyze
UMG 508 - TD	Over voltage	L1, L2, L3, L4, L5, L6	29.08.2018 11:28:31	29.08.2018 11:29:09	225.887 V	38364 ms	Analyze
UMG 508 - TD	Under voltage	L1, L2, L3, L4, L5, L6	29.08.2018 11:27:45	29.08.2018 11:28:31	449.633 V	45641 ms	Analyze
UMG 508 - TD	Slope	L1, L2, L3, L4, L5, L6	20.08.2018 11:12:54	15.08.2018 10:11:10	121.212 V	80 ms	Analyze
UMG 508 - TD	Under voltage	L1, L2, L3, L4, L5, L6	15.08.2018 10:11:10	15.08.2018 10:11:10	121.395 V	80 ms	Analyze

1 Use the selection fields to specify whether events, transients or both should be displayed.

Device Name	Type	Phase	Start	End	Value	Duration	Analyze
UMG 508 - TD	Slope	L1, L2, L3, L4, L5, L6	13.12.2018 13:24:26	13.12.2018 07:42:45			Analyze
UMG 508 - TD	Slope	L1, L2, L3, L4, L5, L6	13.12.2018 07:42:45	06.12.2018 22:20:28			Analyze
UMG 508 - TD	Slope	L1, L2, L3, L4, L5, L6	01.11.2018 08:44:47	02.10.2018 23:50:04			Analyze
UMG 508 - TD	Slope	L1, L2, L3, L4, L5, L6	31.08.2018 00:04:33	29.08.2018 11:38:23	229.517 V	00:01:08	Analyze
UMG 508 - TD	Over voltage	L1, L2, L3, L4, L5, L6	29.08.2018 11:36:47	29.08.2018 11:37:18	228.597 V	30245 ms	Analyze
UMG 508 - TD	Over voltage	L1, L2, L3, L4, L5, L6	29.08.2018 11:28:31	29.08.2018 11:29:09	225.887 V	38364 ms	Analyze
UMG 508 - TD	Under voltage	L1, L2, L3, L4, L5, L6	29.08.2018 11:27:45	29.08.2018 11:28:31	449.633 V	45641 ms	Analyze
UMG 508 - TD	Slope	L1, L2, L3, L4, L5, L6	20.08.2018 11:12:54	15.08.2018 10:11:10	121.212 V	80 ms	Analyze
UMG 508 - TD	Under voltage	L1, L2, L3, L4, L5, L6	15.08.2018 10:11:10	15.08.2018 10:11:10	121.395 V	80 ms	Analyze

1 Click the **All Projects** dropdown button.

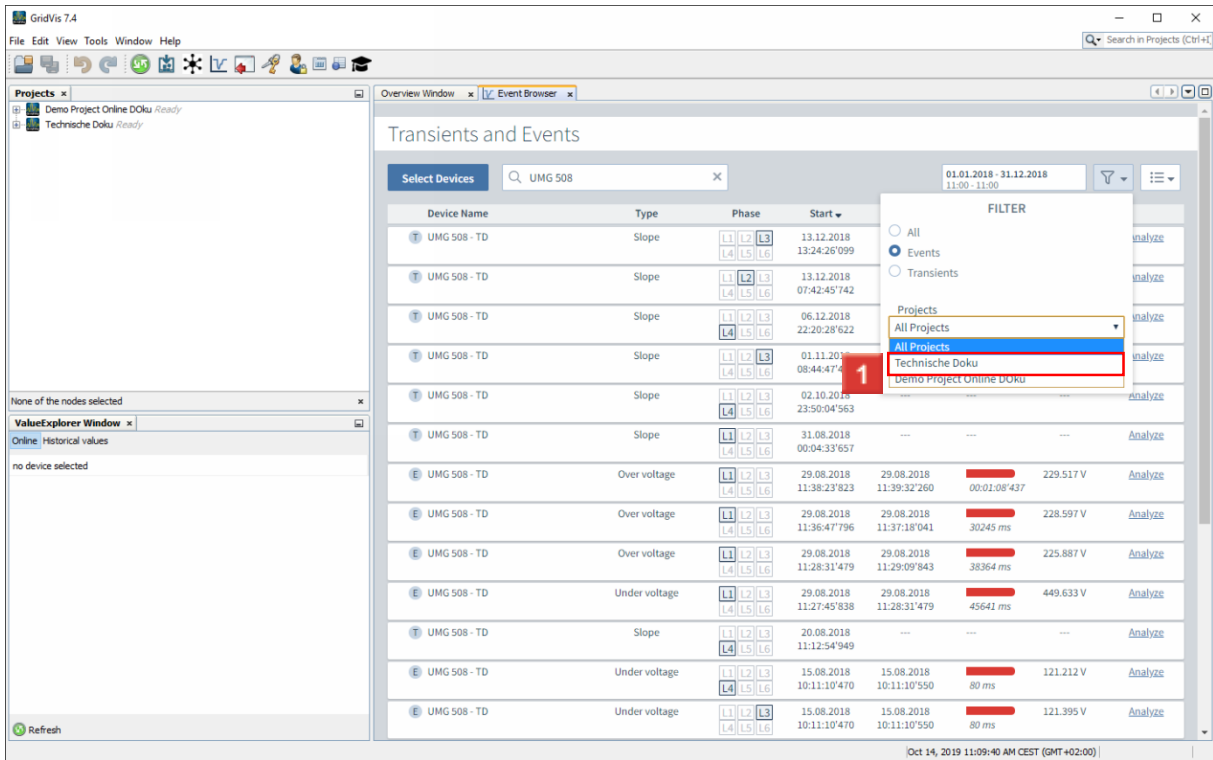

1 Select a project from the list to display only events that were recorded in that project.

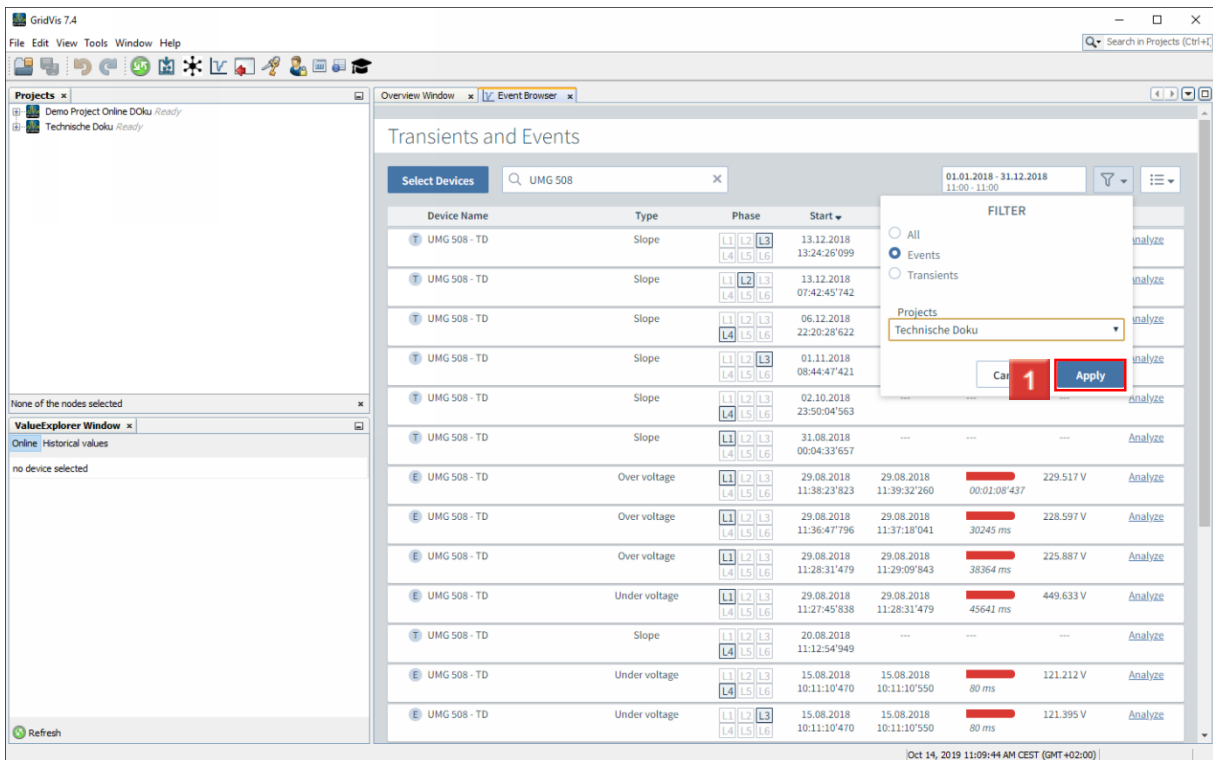

1 Click the **Apply** button.

Device Name	Type	Phase	Start	End	Duration	Value	
UMG 508 - TD	Over voltage	L1, L2, L3	29.08.2018 11:38:23'823	29.08.2018 11:39:32'260	00:01:08'437	229.517 V	Analyze
UMG 508 - TD	Over voltage	L1, L2, L3	29.08.2018 11:36:47'796	29.08.2018 11:37:18'041	30245 ms	228.597 V	Analyze
UMG 508 - TD	Over voltage	L1, L2, L3	29.08.2018 11:28:31'479	29.08.2018 11:29:09'843	38364 ms	225.887 V	Analyze
UMG 508 - TD	Under voltage	L1, L2, L3	29.08.2018 11:27:45'838	29.08.2018 11:28:31'479	45641 ms	449.633 V	Analyze
UMG 508 - TD	Under voltage	L1, L2, L3	15.08.2018 10:11:10'470	15.08.2018 10:11:10'550	80 ms	121.212 V	Analyze
UMG 508 - TD	Under voltage	L1, L2, L3	15.08.2018 10:11:10'470	15.08.2018 10:11:10'550	80 ms	121.395 V	Analyze
UMG 508 - TD	Under voltage	L1, L2, L3	15.08.2018 10:11:10'470	15.08.2018 10:11:10'550	80 ms	121.188 V	Analyze
UMG 508 - TD	Under voltage	L1, L2, L3	15.08.2018 10:11:10'470	15.08.2018 10:11:10'550	80 ms	121.216 V	Analyze
UMG 508 - TD	Under voltage	L1, L2, L3	15.08.2018 10:05:47'856	15.08.2018 10:05:47'997	141 ms	47.899 V	Analyze
UMG 508 - TD	Under voltage	L1, L2, L3	15.08.2018 10:05:47'856	15.08.2018 10:05:47'997	141 ms	47.894 V	Analyze
UMG 508 - TD	Under voltage	L1, L2, L3	15.08.2018 10:05:47'856	15.08.2018 10:05:47'997	141 ms	47.889 V	Analyze
UMG 508 - TD	Under voltage	L1, L2, L3	15.08.2018 10:05:47'856	15.08.2018 10:05:47'997	141 ms	47.900 V	Analyze
UMG 508 - TD	Under voltage	L1, L2, L3	15.08.2018 10:00:40'593	15.08.2018 10:00:40'973	380 ms	185.716 V	Analyze

1 Click the **view** button.

1 To display a statistical evaluation of all events from the list, click the menu item **Show Statistics**.

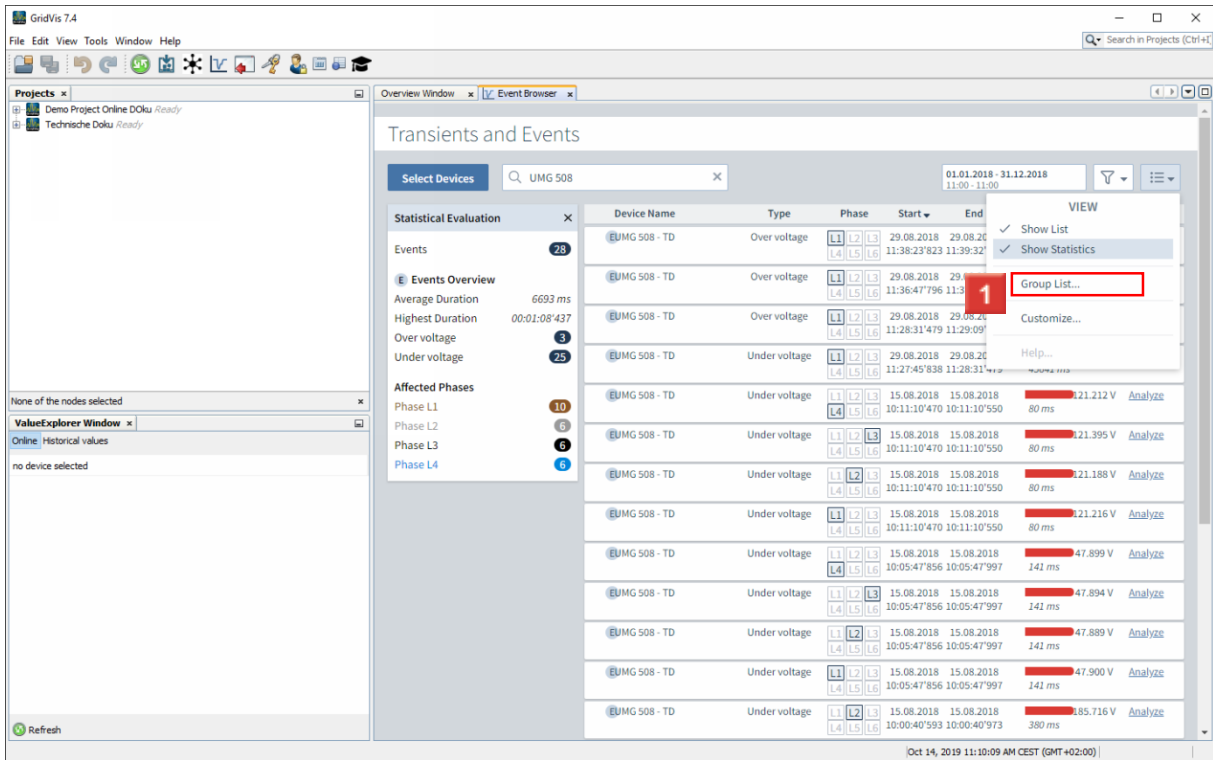

1 Click the **Group List** menu item.

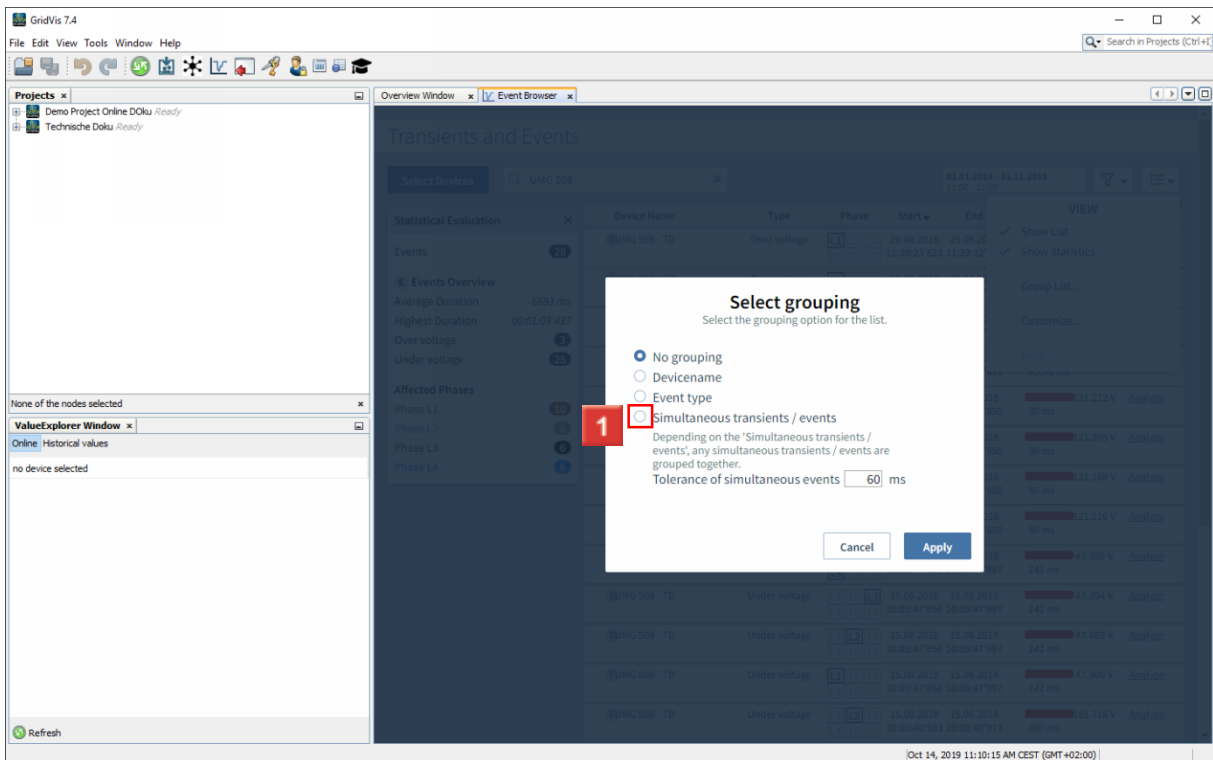

1 Click the **Simultaneous transients / events** radiobutton.

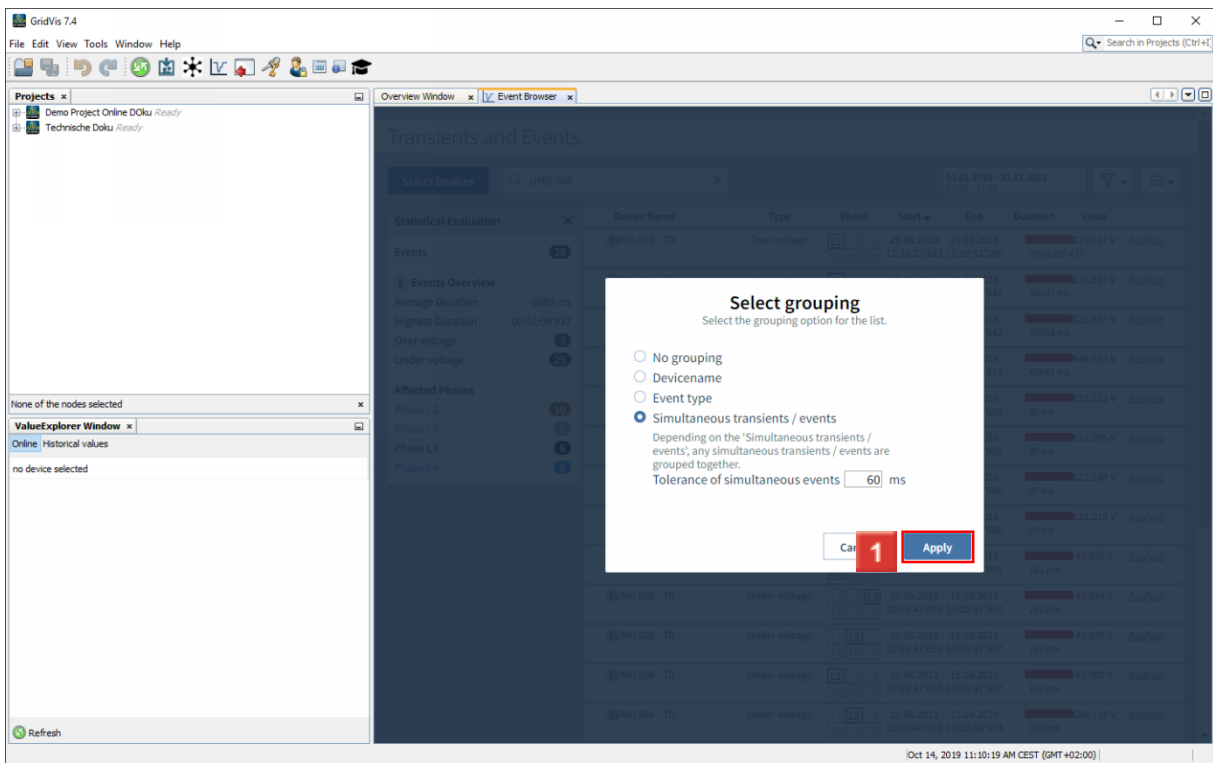

1 Click the **Apply** button.

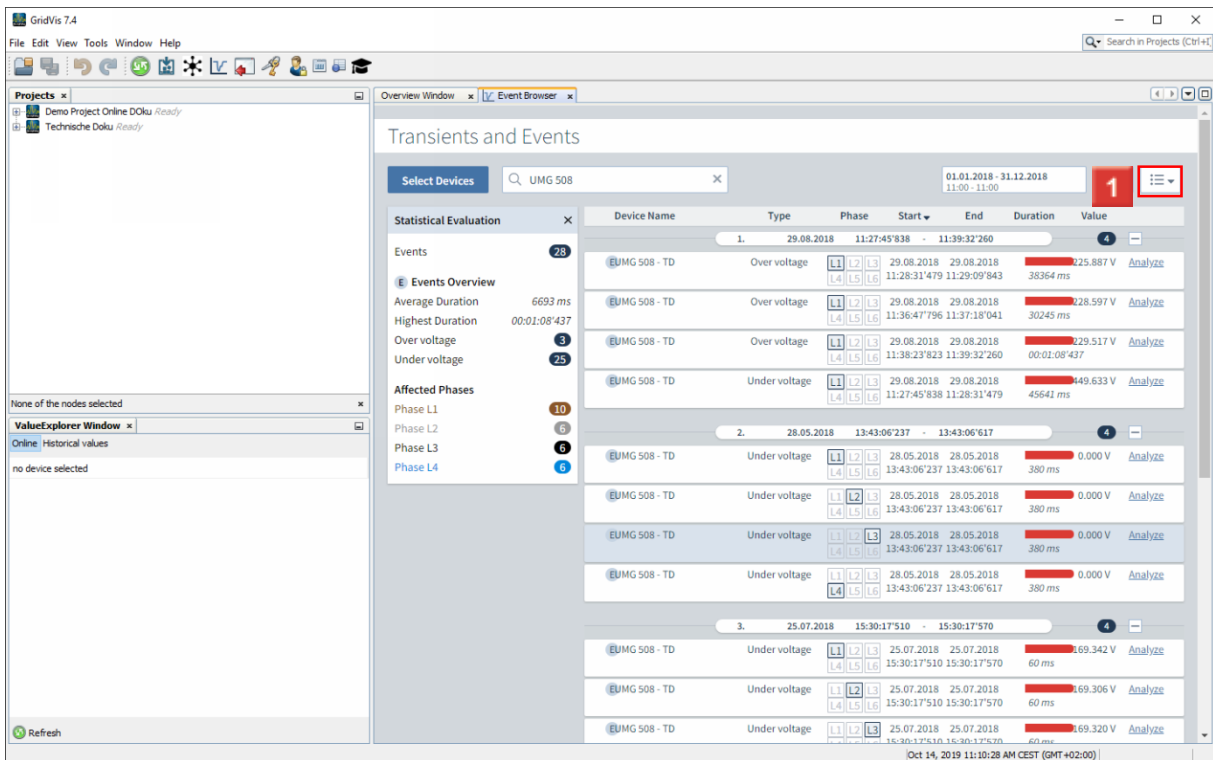

1 Click the **view** button.

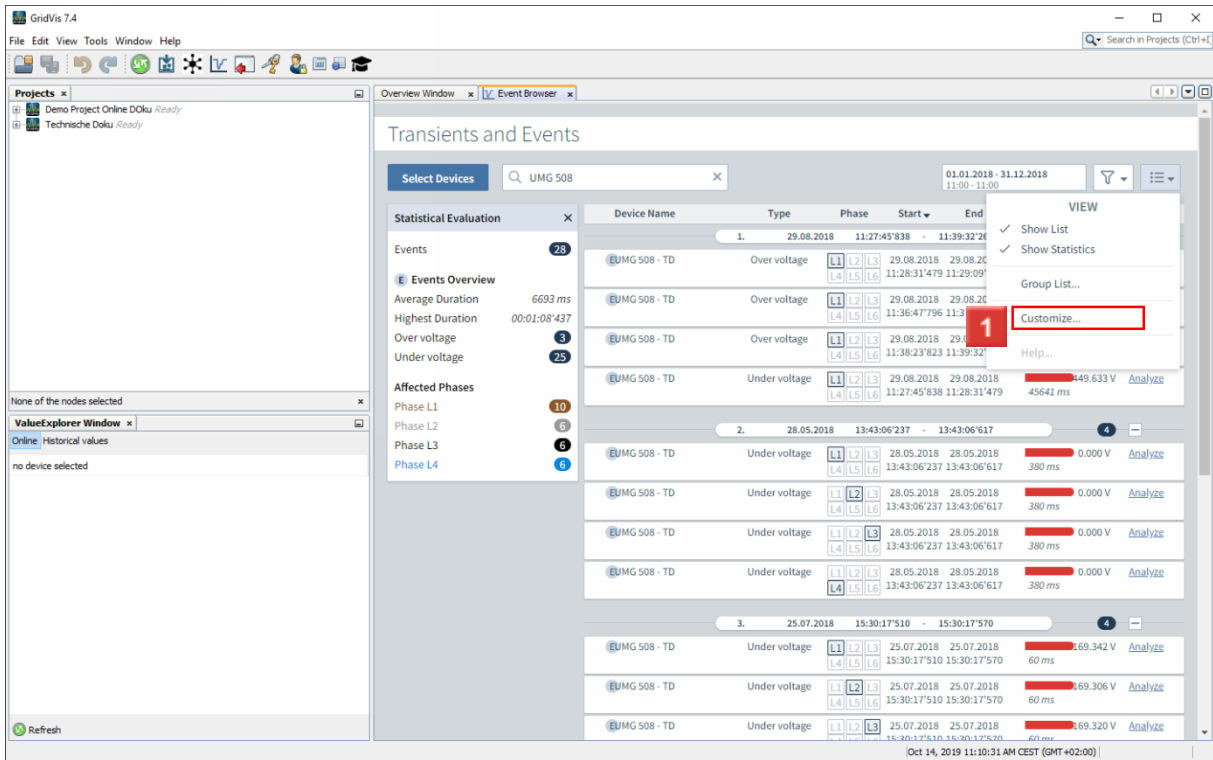

1 To edit the visualization of the duration, click the menu item **Customize**.

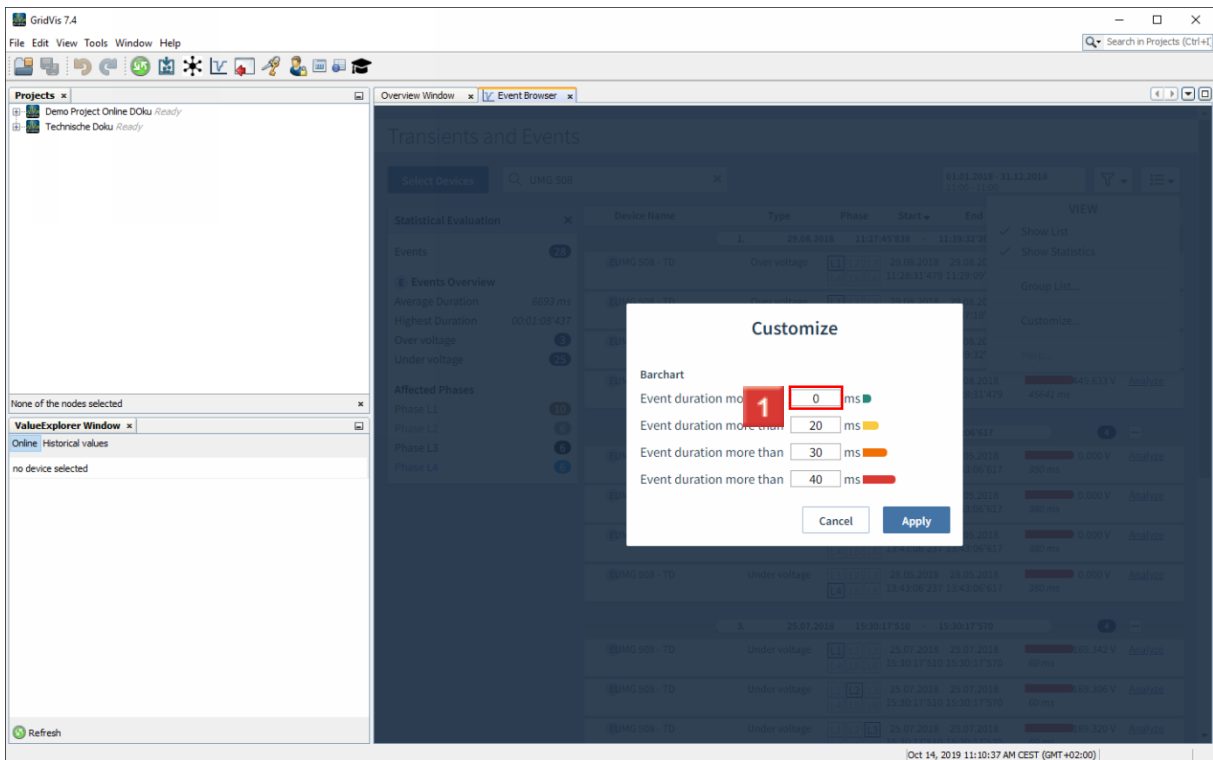

1 Click the input field.

- 2
- 3
- 4
- 5

6

7

8

Click the **Apply** button.

i The maximum length of the bar depends on the uppermost threshold configured (here, 500 ms). The length of the bar varies up to a maximum of 1.5 times the uppermost threshold. (In the example, up to 750 ms)

Event ID	Date	Start Time	End Time	Duration	Value	Action
1.	29.08.2018	11:27:45'838	11:39:32'260	4		
2.	28.05.2018	13:43:06'237	13:43:06'617	4		
	28.05.2018	13:43:06'237	13:43:06'617	380 ms	0.000 V	Analyze
	28.05.2018	13:43:06'237	13:43:06'617	380 ms	0.000 V	Analyze
	28.05.2018	13:43:06'237	13:43:06'617	380 ms	0.000 V	Analyze
	28.05.2018	13:43:06'237	13:43:06'617	380 ms	0.000 V	Analyze
3.	25.07.2018	15:30:17'510	15:30:17'570	4		
	25.07.2018	15:30:17'510	15:30:17'570	60 ms	169.342 V	Analyze
	25.07.2018	15:30:17'510	15:30:17'570	60 ms	169.306 V	Analyze
	25.07.2018	15:30:17'510	15:30:17'570	60 ms	169.320 V	Analyze
	25.07.2018	15:30:17'510	15:30:17'570	60 ms	169.342 V	Analyze
4.	15.08.2018	10:00:40'113	10:11:10'550	1-8 (16)		
	15.08.2018	10:00:40'113	10:00:40'253	140 ms	189.541 V	Analyze
	15.08.2018	10:00:40'113	10:00:40'253	140 ms	189.495 V	Analyze

The 'Analyze' button for the event with a duration of 60 ms and a value of 169.342 V is highlighted with a red box and a red '1'.

1

Click the **Analyze** hyperlink to open a more detailed view of the event.

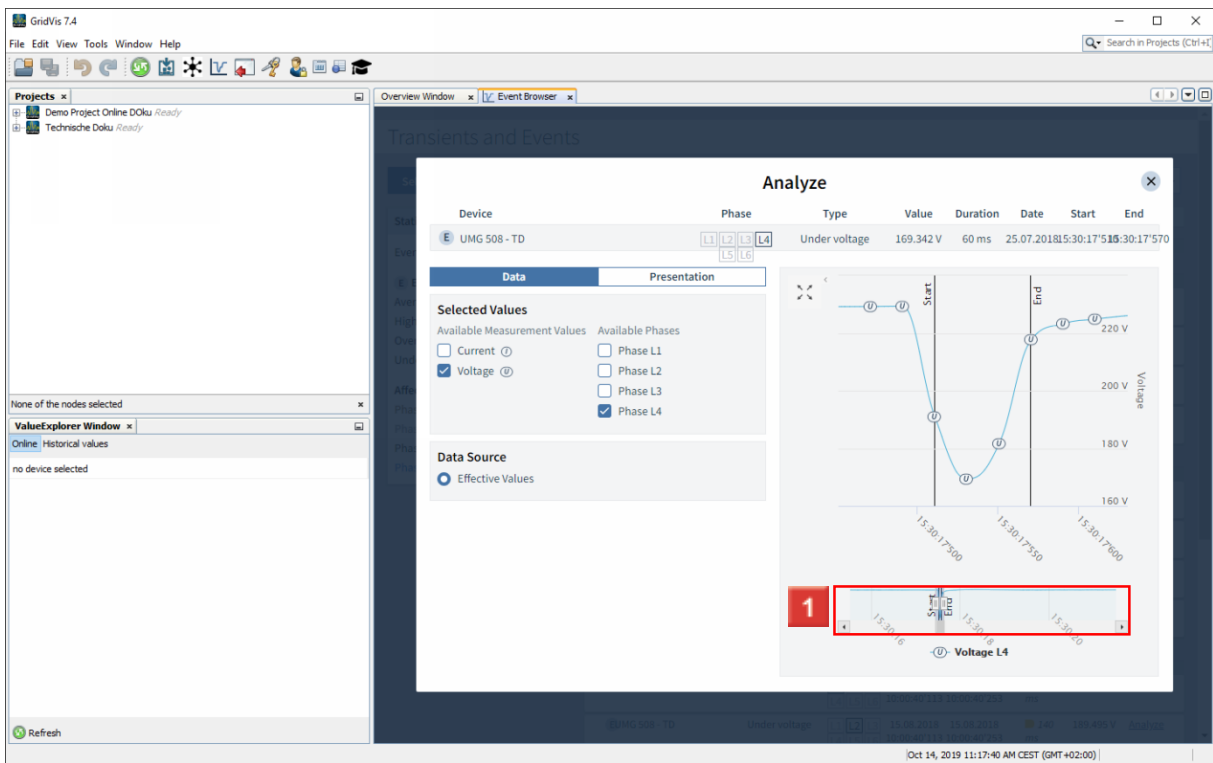

1 Use the slider to fine adjust the section of the graph that is displayed.

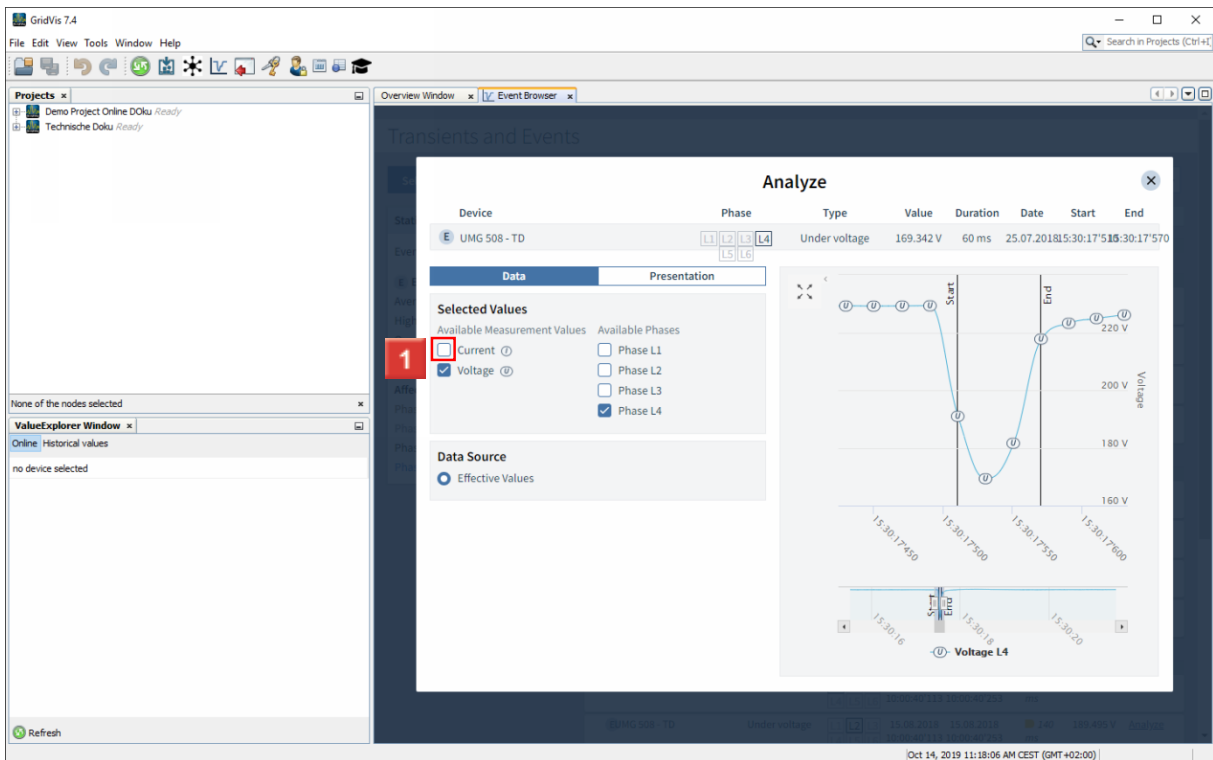

1 Click the **Current** radiobutton.

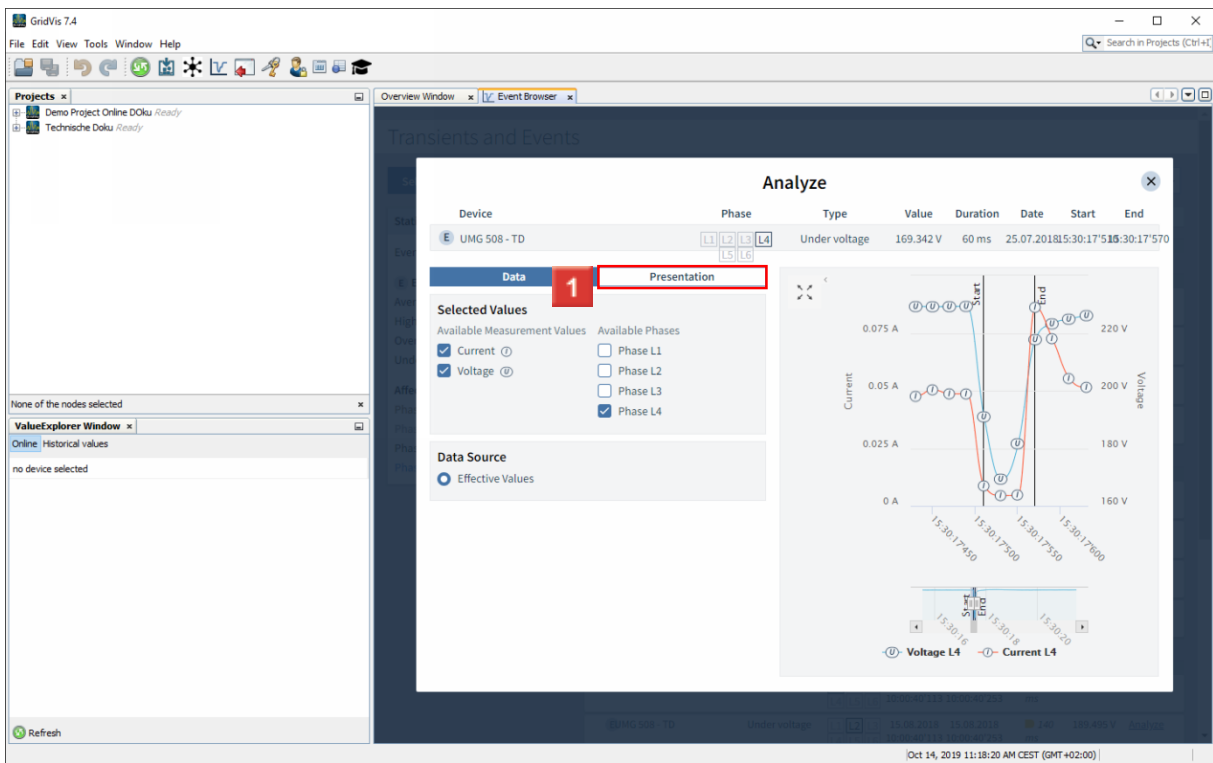

1 Click the **Presentation** tab.

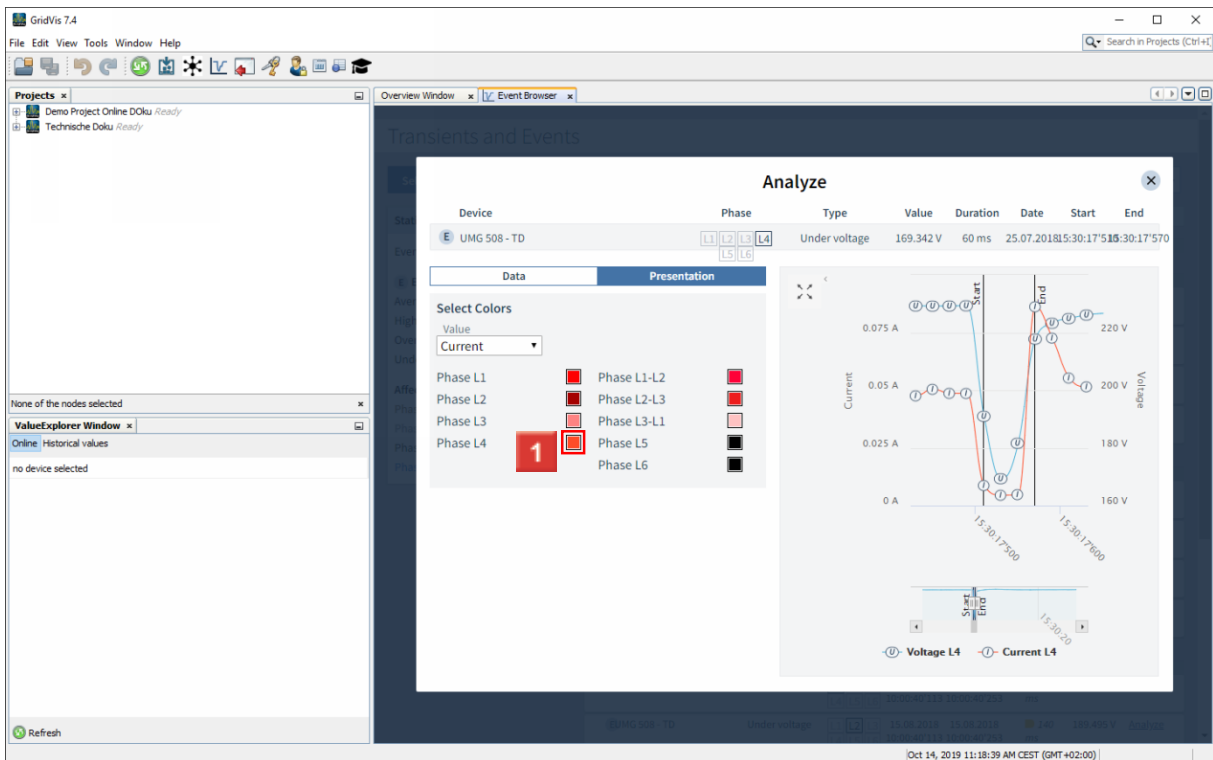

1 Click on the color field of one of the phases to modify its appearance in the graph.

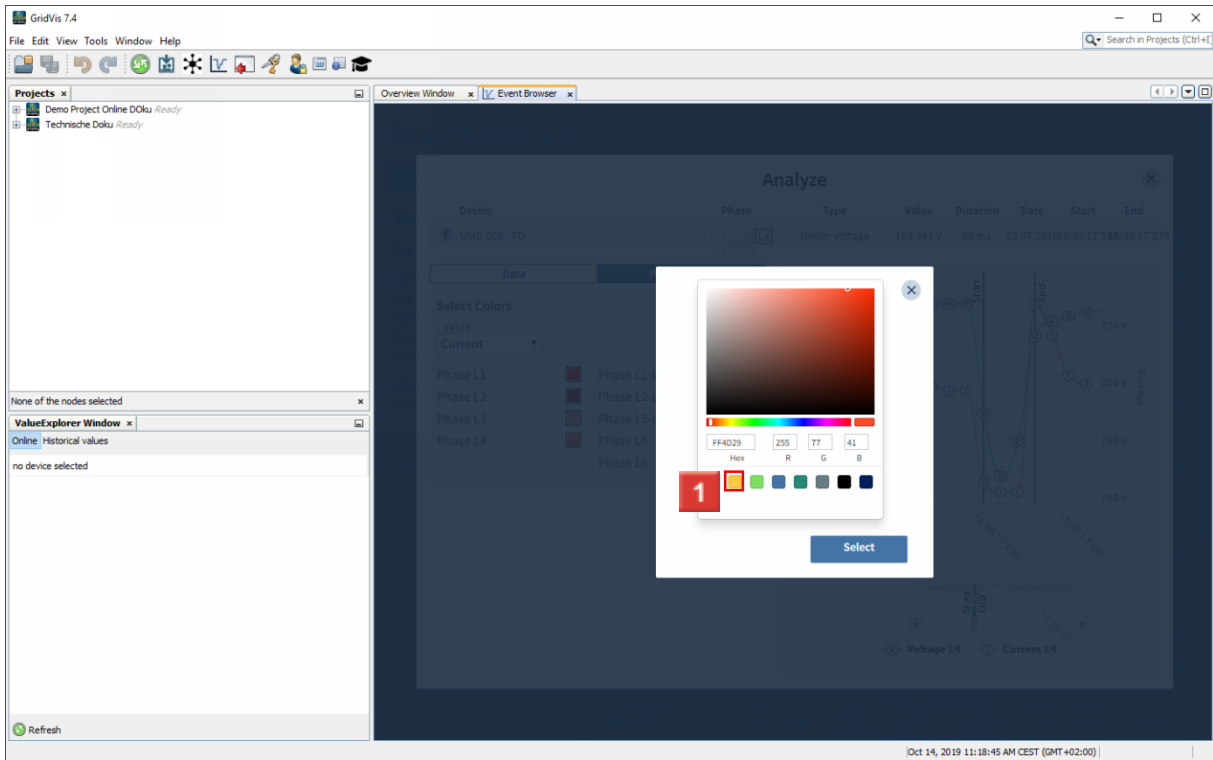

1 Select a predefined color. (As an option, you can also select the color via the corresponding hexadecimal or RGB value or use the Color Picker.)

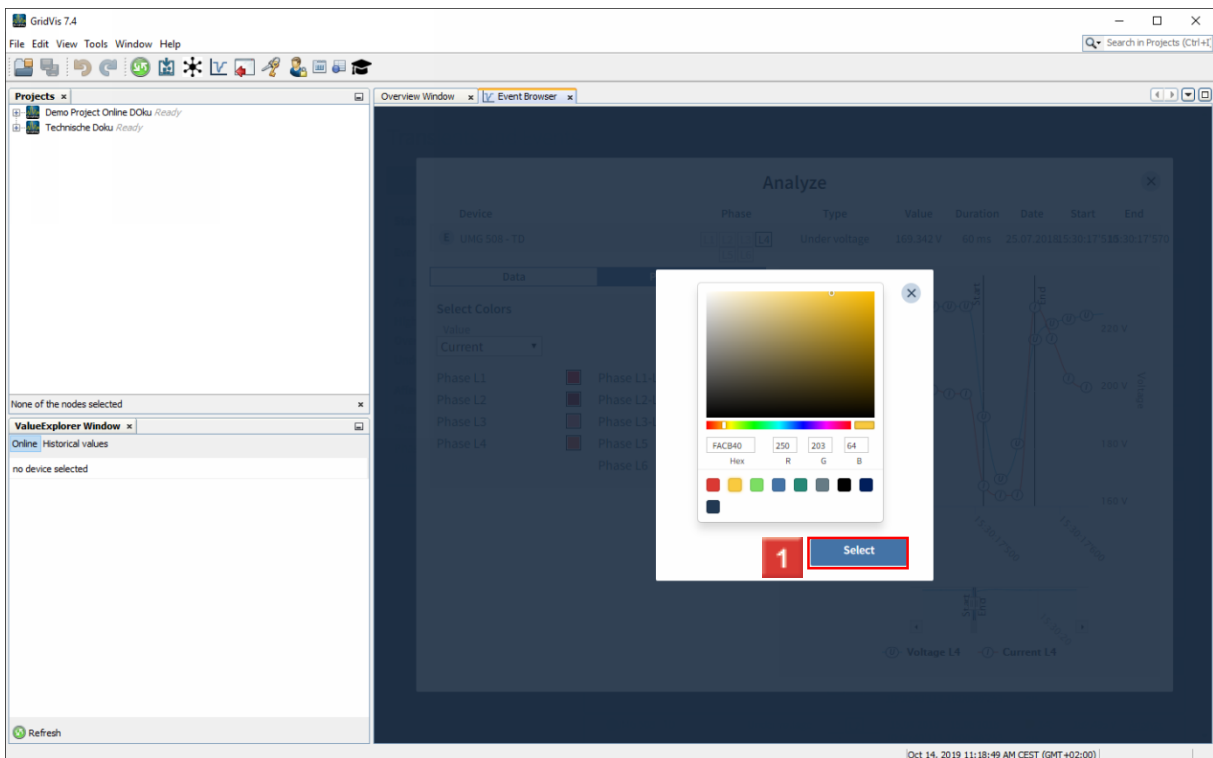

1 Click the **Select** button.

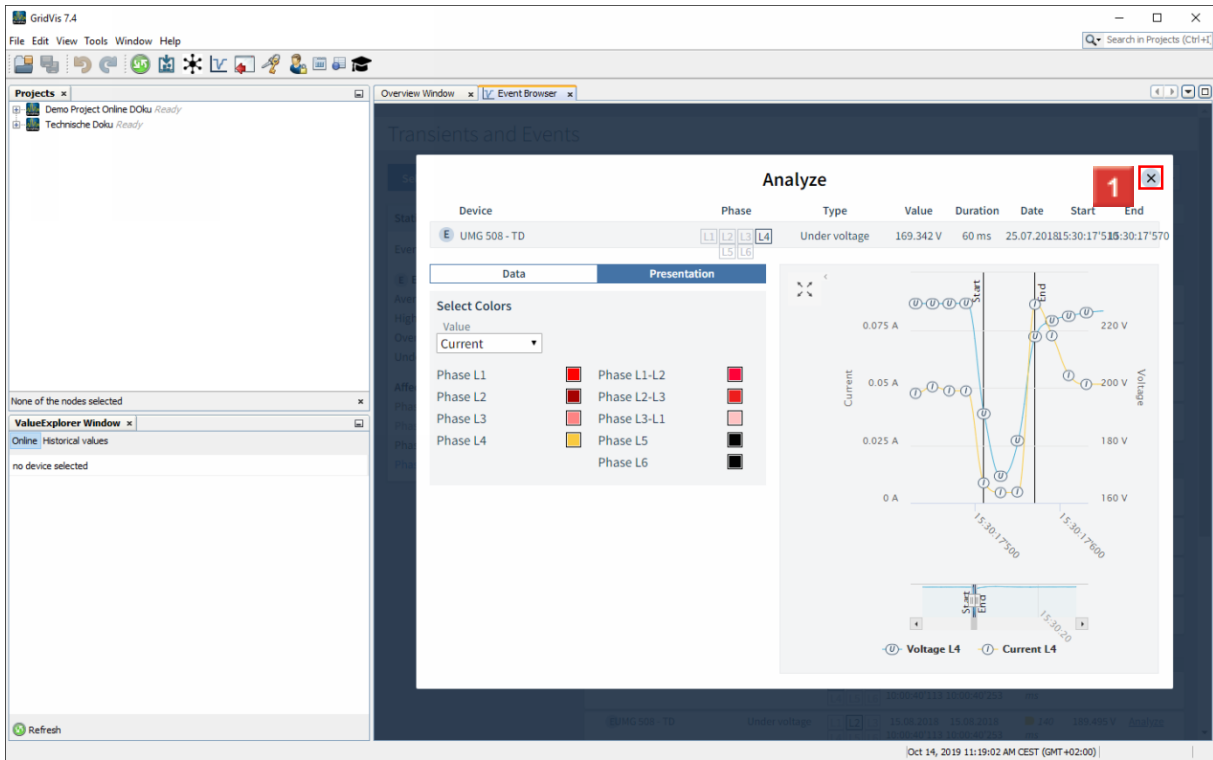

1 Click the **Close Window** button.

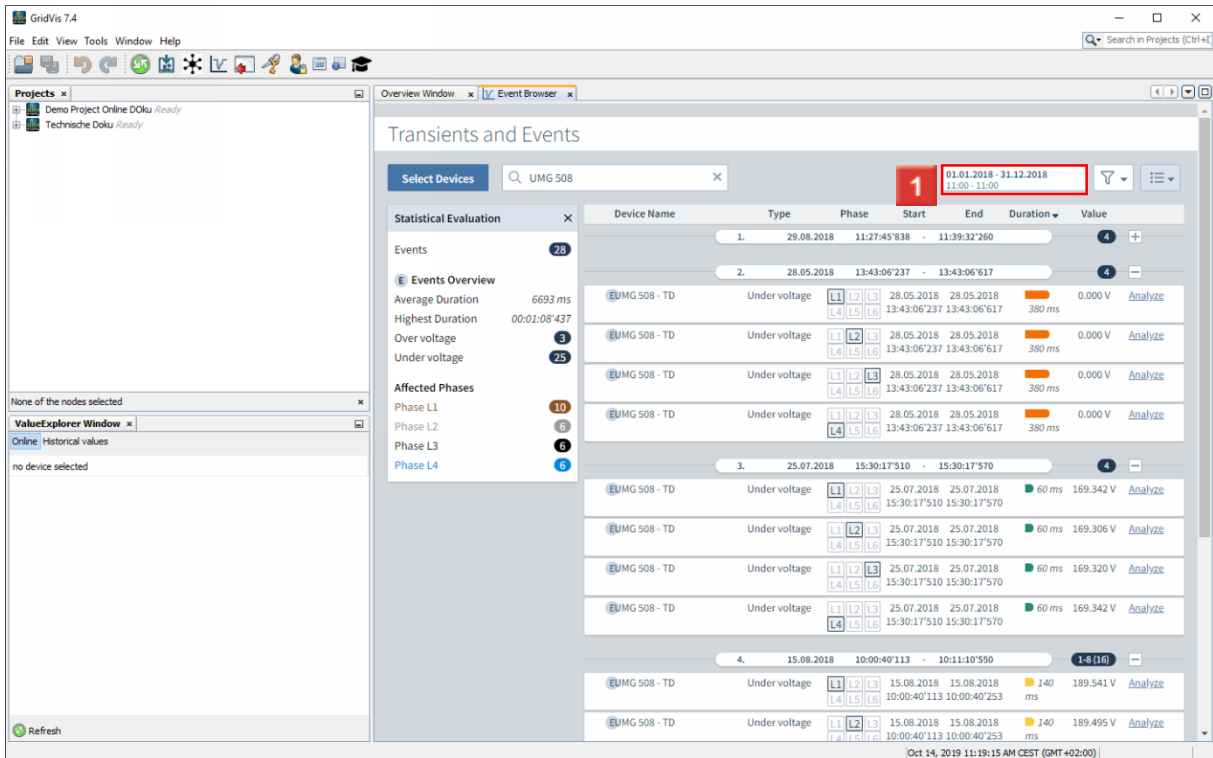

1 Click on the display of the time period to modify it.

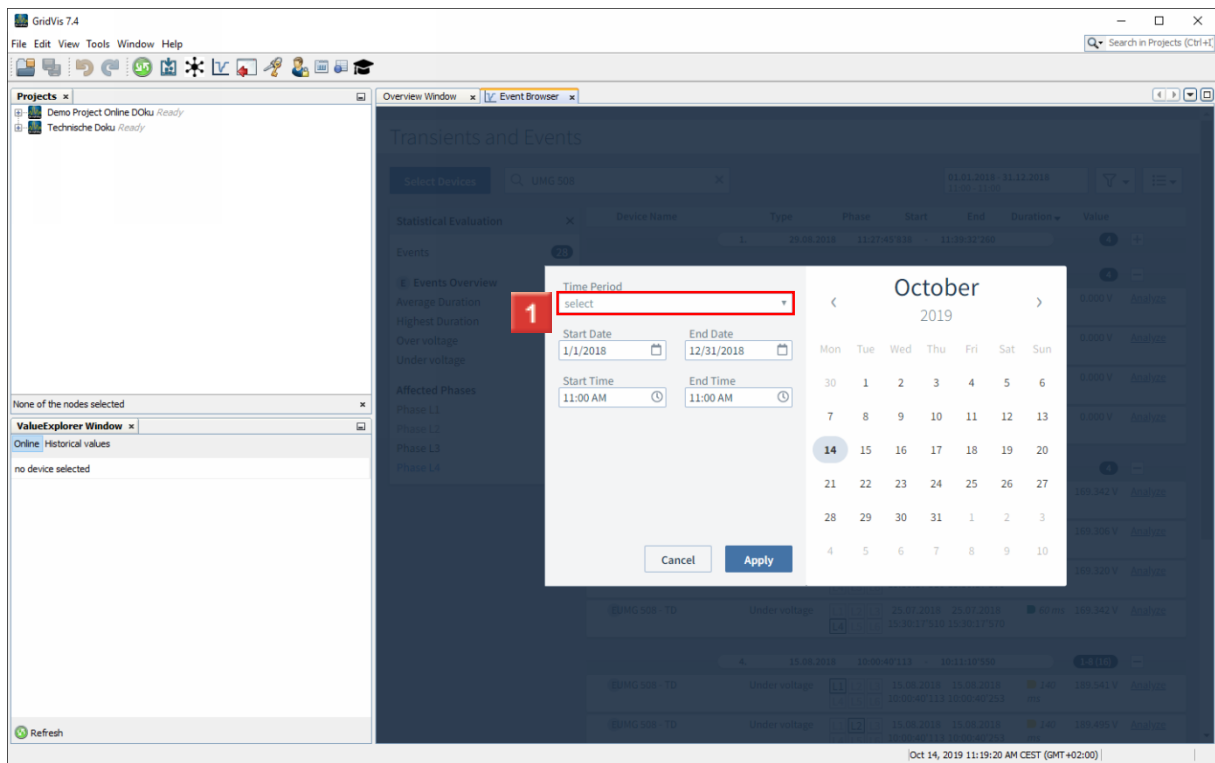

1 Click the **Time Period** dropdown button.

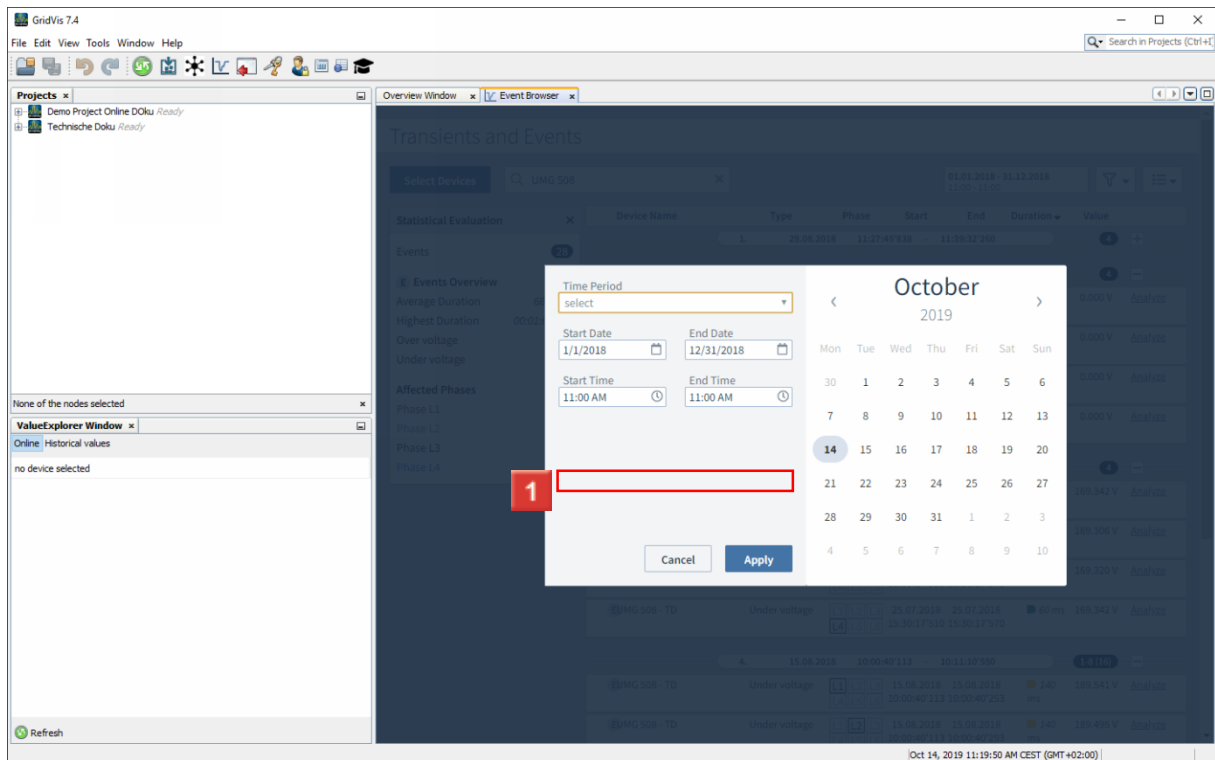

1 Select a predefined time period from the list.

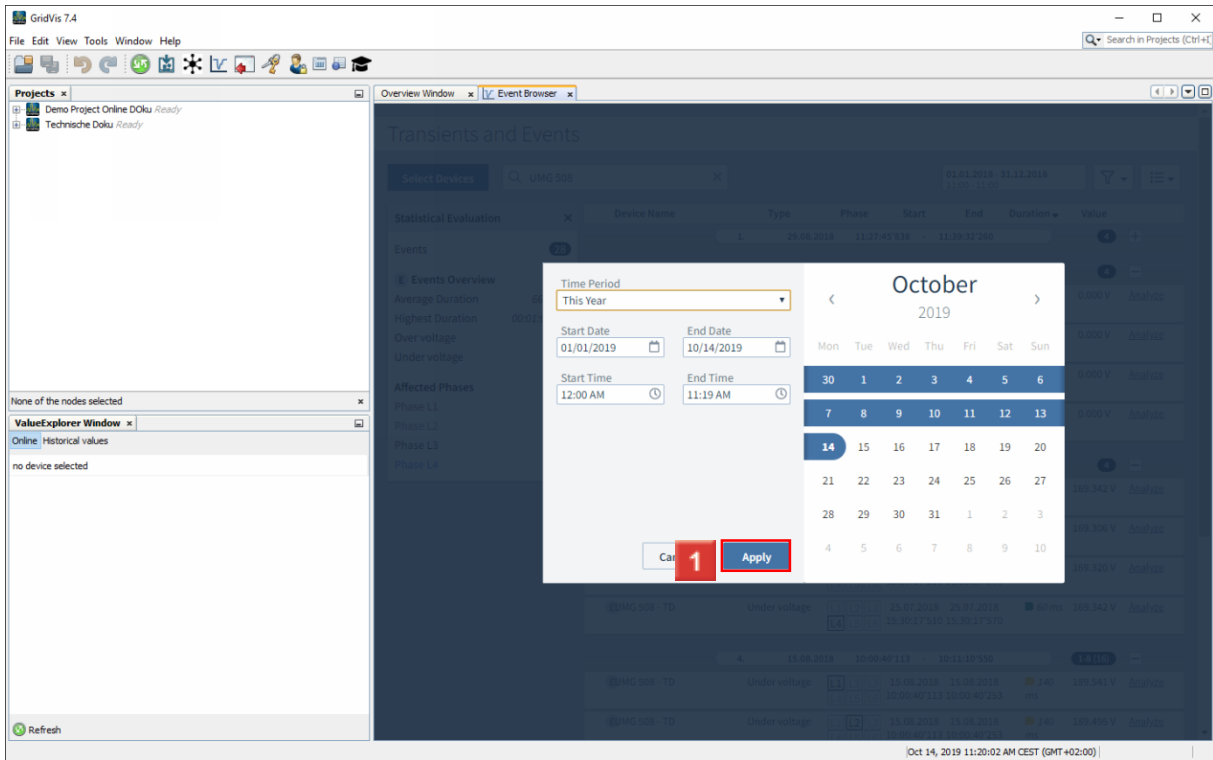

1 Click the **Apply** button.

i As an option, you can also select a custom time period.

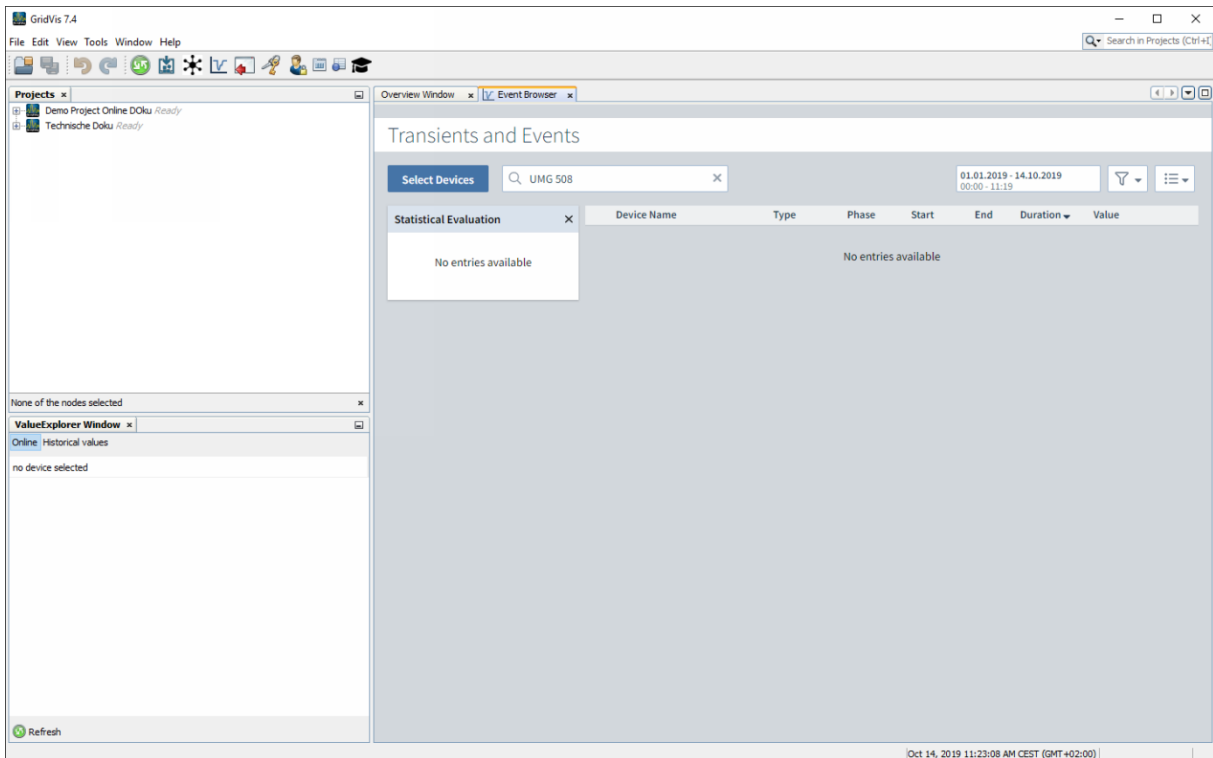

Please enter your text here.

Filtering the list

Use the search field and the Filter button to reduce the size of the list of events/transients to include only the most relevant.

Analyze

Use the Analyze function to open a more detailed view of individual events/transients.

Statistics

As an option, a statistical overview of all events/transients can be displayed.

Visualization of the duration of events/transients

The duration of the events/transients is visualized in the list view as a bar. You can use four limit values to specify as of what duration the bar is colored green/yellow/orange/red.